Pasodoble

"Vete a lavar morena"
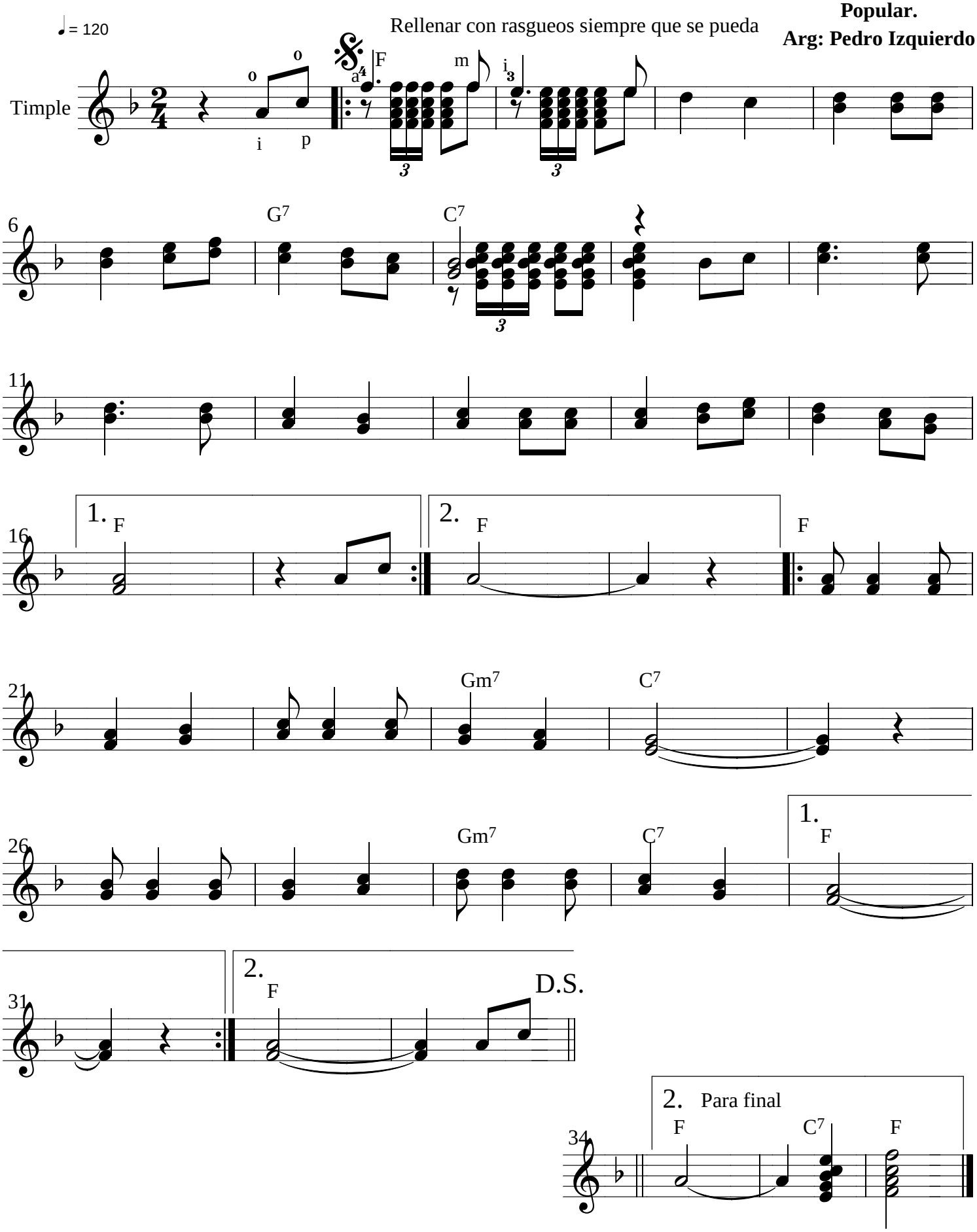
Popular.
Arg: Pedro Izquierdo